口絵 5：第３次地震被害想定における東海地震の断層モデルと想定結果の概要

Pictorial 5: Fault Model of Tokai Earthquake and the Outline of the Third Estimation of Disasters

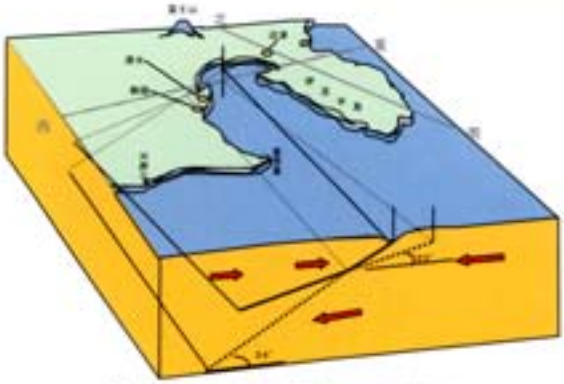

図 1　東海地震の断層モデル概念図.

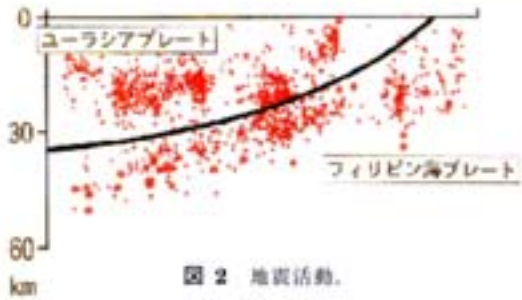

図 2　地震活動.

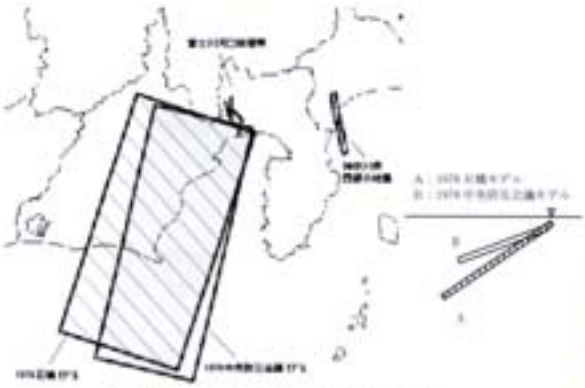

図 3　想定地震断層の全体位置図.

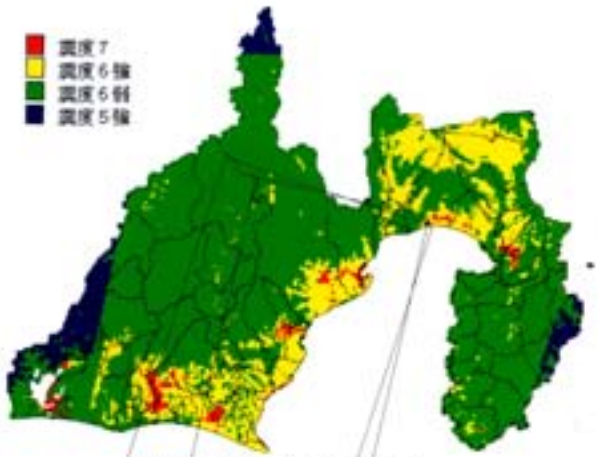

図 4　震度分布図（東海地震）.

図 5　第３次地震被害想定結果の概要.

（井野盛夫・池田浩敬　Morio INO and Hirotaka IKEDA）